

SURVEYOR'S RECORD

Section 34

Township 106

Range 39

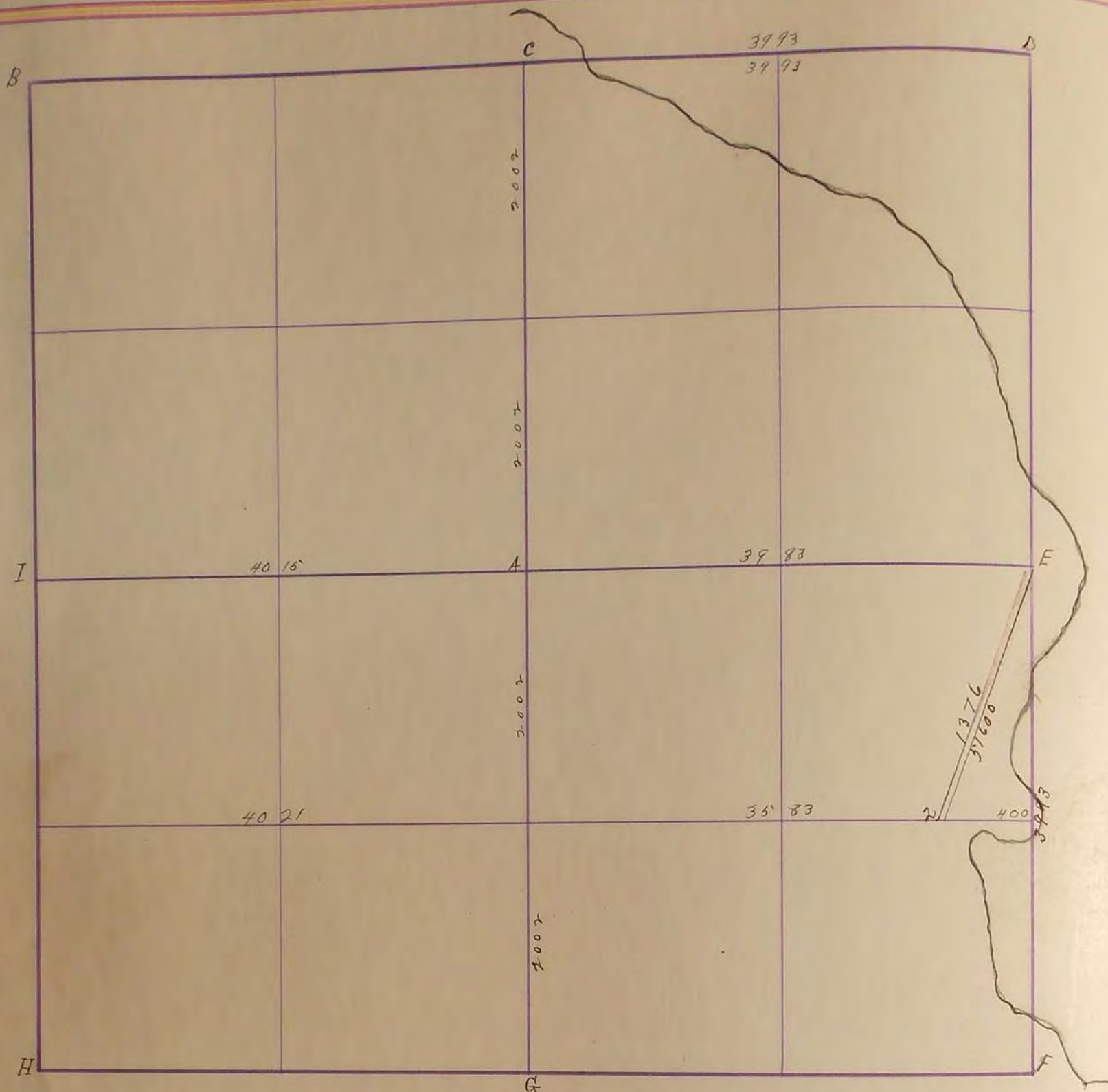

January 20

- A. Stone and old bones in mound
- B. Soil mound and stake
- C. Lime stone
- D. gov. mound & stake
- E. stone
- F. gov. mound & stake
- G. " " "
- H. " " "
- I. " " "

Stations	Distance	Variation
1	1376	S 16° 30' W.
2	3583	W
3	2002	S

at Variation of 9°30'

5-5-76 d.s. J.W. Hoolstone, srt

H. Located Field stone 20" below Road, placed 12" Iron Pin above

{ N.C. in R.P. 43.05' N.E.
R.P. N.C. in R.P. 44.00' N.W.
N.C. in T.P. 46.13' S.W.

F. Located L Iron 30" below Road, placed 24" Iron Pin above

{ N.C. in T.P. 65.20' S.W.
R.P. N.C. in R.P. 55.87' N.E.
X" in East Cul. End 40.57' S.E.

C. Located field stone 24" below grade placed Iron pin above

{ N.C. F.P. N.W. 86.04
R.P. N.C. Con. P. N. 50.65
Steel T. N.C. 55.33

SURVEY No. _____

Section 34

Town 106

Range 39

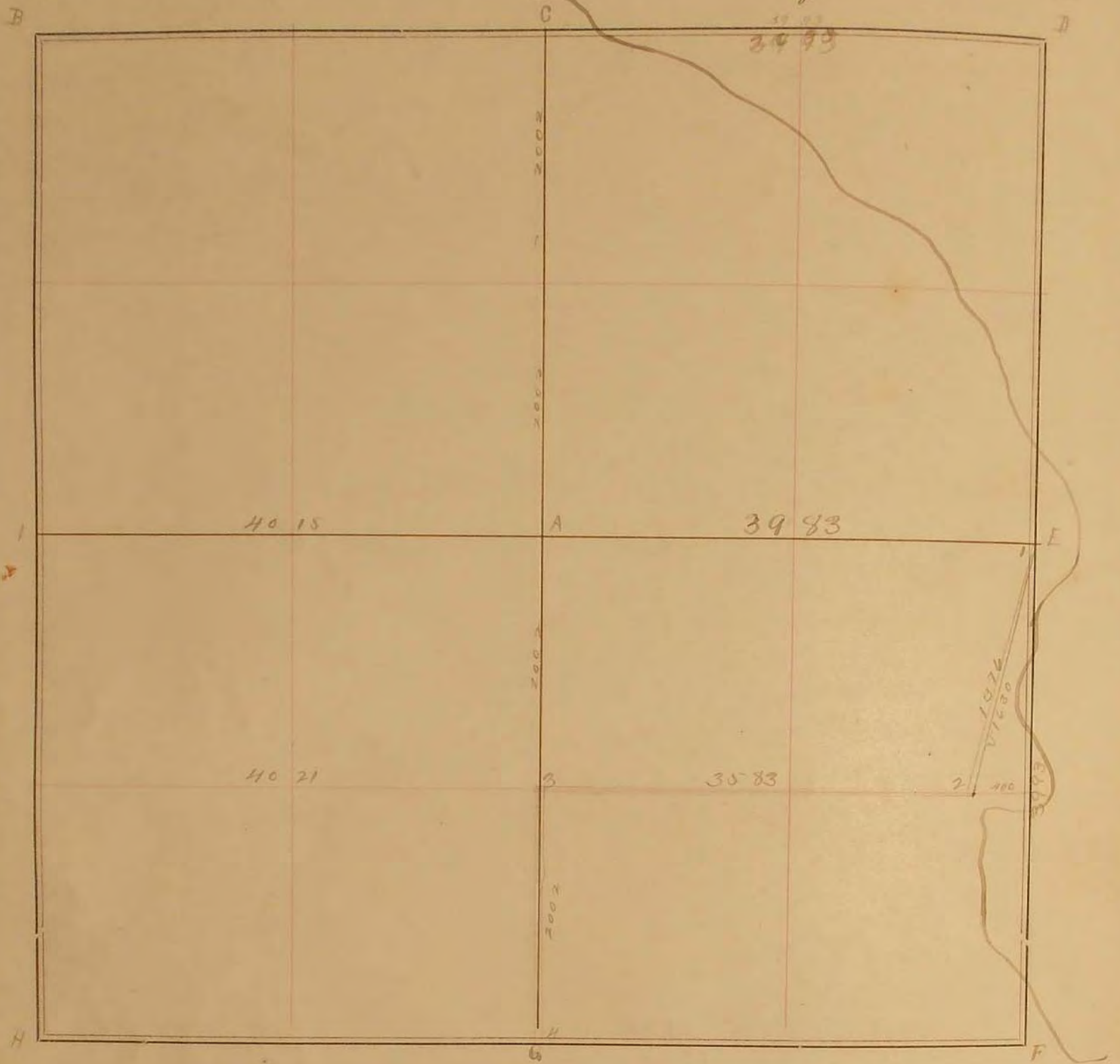

FIELD NOTES.

January 20, 1880

- A
- B
- C stone and old bones in mound
- D Gov. mound and stake
- E Lime stone
- F Gov. mound & stake
- G
- H Gov. mound & stake

Station	Distance	Variation
1	1376	S 16° 30' W
2	3583	W.
3	2002	S.
4		

At a variation of 9° 30'

J. W. Woodstonecraft